

# TOWN OF ELLERY

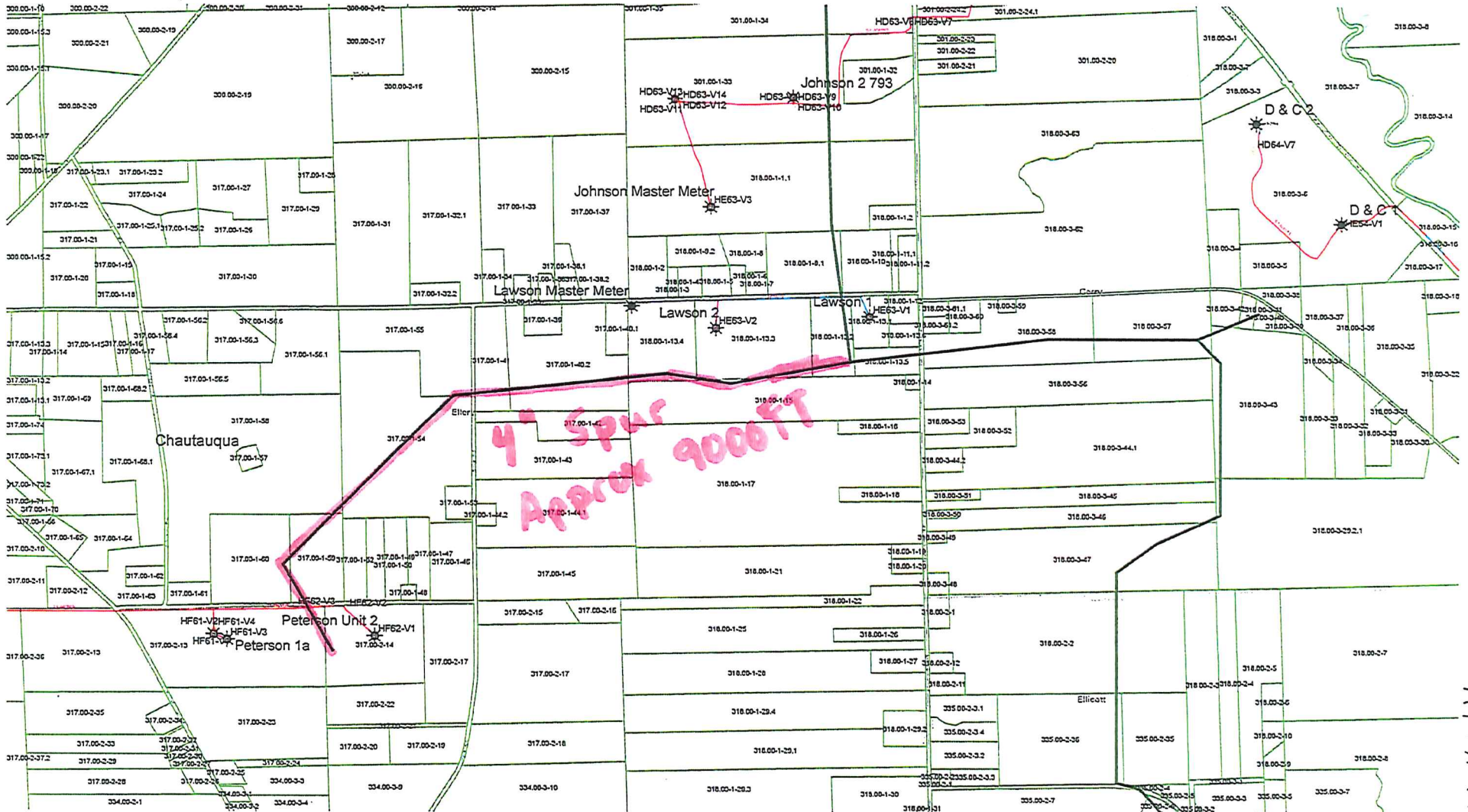

ATTACHMENT 2

# PIPELINE No. 10263

PROJECT PENNY SYSTEM

CHAUTAUQUA COUNTY, NEW YORK

No.	GRANTOR	ROW	FACILITY	COMMENTS	ASSIGNABLE Y/N
1	EverettS. Peterson, et ux	57788	Pipeline		Y
2	EverettS. Peterson, et ux	57789	Pipeline	Meter site	Y
3	Norman D. Cady, et ux	57786	Pipeline		Y
4	Joseph Anderson	57785	Pipeline		Y
5	Wallace C. Anderson, et ux	57783	Pipeline		Y
6	David S. Lawson, et al	57846	Pipeline		Y